

# **A1 in Northumberland: Morpeth to Ellingham**

**Scheme Number: TR010041**

## **6.1 Environmental Statement – Figure 2.4 Existing Junctions and Structures: Part B**

APFP Regulation 5(2)(a)

Planning Act 2008

Infrastructure Planning (Applications: Prescribed  
Forms and Procedure) Regulations 2009

June 2020

Infrastructure Planning

Planning Act 2008

**The Infrastructure Planning  
(Applications: Prescribed Forms and  
Procedure) Regulations 2009**

**The A1 in Northumberland: Morpeth to Ellingham  
Development Consent Order 20[xx]**

---

**Environmental Statement**

---

<b>Regulation Reference:</b>	APFP Regulation 5(2)(a)
<b>Planning Inspectorate Scheme Reference</b>	TR010041
<b>Application Document Reference</b>	TR010041/APP/6.1
<b>Author:</b>	A1 in Northumberland: Morpeth to Ellingham Project Team, Highways England

<b>Version</b>	<b>Date</b>	<b>Status of Version</b>
Rev 0	June 2020	Application Issue

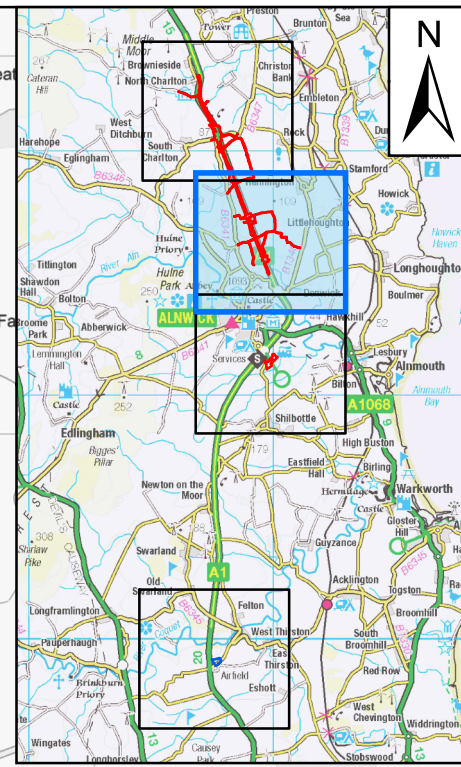
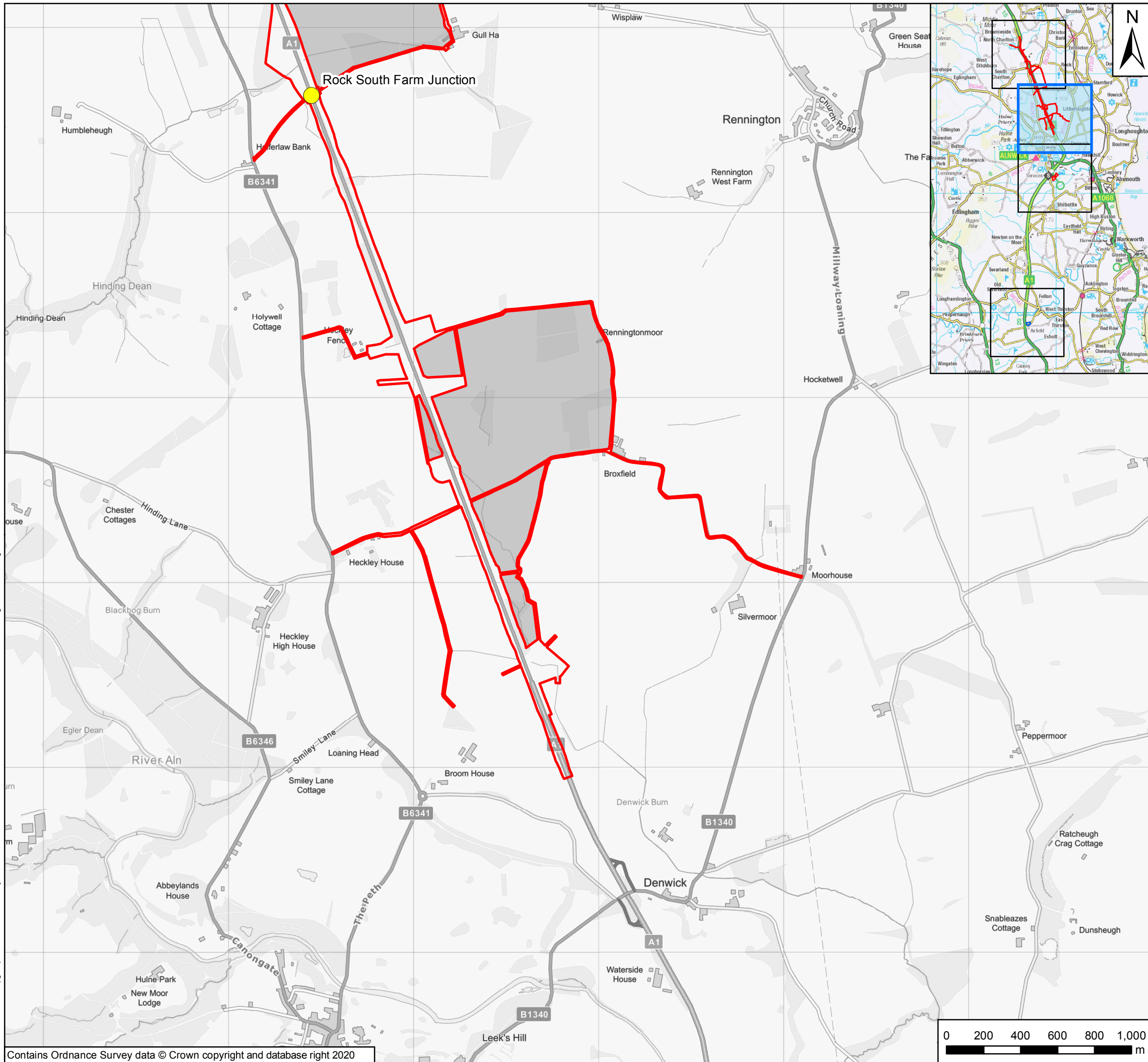

**Key**

- Order Limits
- Main Compound
- Areas Excluded from Order Limits
- At Grade Junctions
- Other Structures

Rev	Date	Description	By	Chk'd	App'd
P03	15/05/20	Third Issue	GH	LM	KS
P02	09/12/19	Second Issue	GH	LM	KS
P01	24/10/19	First Issue	RM	LM	KS

Client



Project Title: A1 in Northumberland: Morpeth to Ellingham

Drawing Title: Figure 2.4 - Existing Junctions and Structures: Part B  
Page 1 of 4

Scale	Drawn	Checked	Approved	Authorised
1:20,000	RM	LM	KS	NR
Original Size	Date	Date	Date	Date
A3	24/10/19	24/10/19	24/10/19	24/10/19

Drawing Status: For Information  
Suitability: S1

Drawing Number Project HE551459	Originator WSP	Volume 6.1	Project Ref. No. 70071493
M2E Location	RP Type	LE Role	2453 Number
			Revision P03

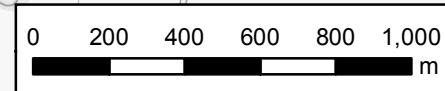

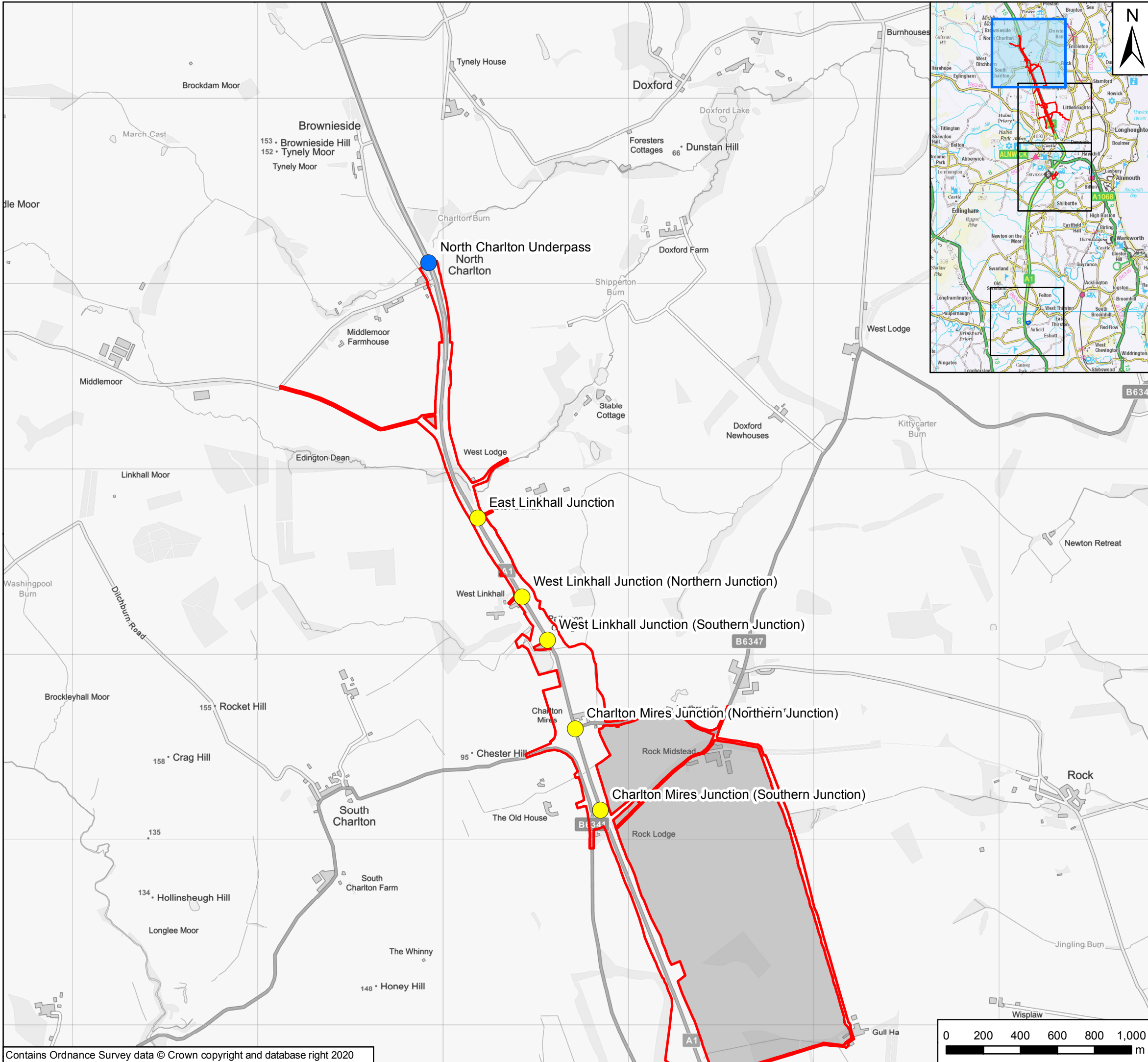

**Key**

- Order Limits
- Main Compound
- Areas Excluded from Order Limits
- At Grade Junctions
- Other Structures

Rev	Date	Description	By	Chk'd	App'd
P03	15/05/20	Third Issue	GH	LM	KS
P02	09/12/19	Second Issue	GH	LM	KS
P01	24/10/19	First Issue	RM	LM	KS

Client

Project Title: A1 in Northumberland: Morpeth to Ellingham

Drawing Title: Figure 2.4 - Existing Junctions and Structures: Part B  
Page 2 of 4

Scale	Drawn	Checked	Approved	Authorised
1:20,000	RM	LM	KS	NR
Original Size	Date	Date	Date	Date
A3	24/10/19	24/10/19	24/10/19	24/10/19

Drawing Status: For Information  
Suitability: S1

Drawing Number Project HE551459	Originator WSP	Volume 6.1	Project Ref. No. 70071493
M2E Location	RP Type	LE Role	2453 Number
			Revision P03

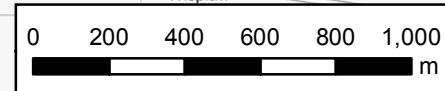

Date Saved: 24/06/2020 13:15:22 User Name: UKGDH001  
 Document Path: \\uk.wspgroup.com\central\_data\Projects\7003600x\70036004 - A1 Northumberland\03 Environment\GIS\M2E ES\Figure 2.4 - Existing Junctions and Structures Part B.mxd

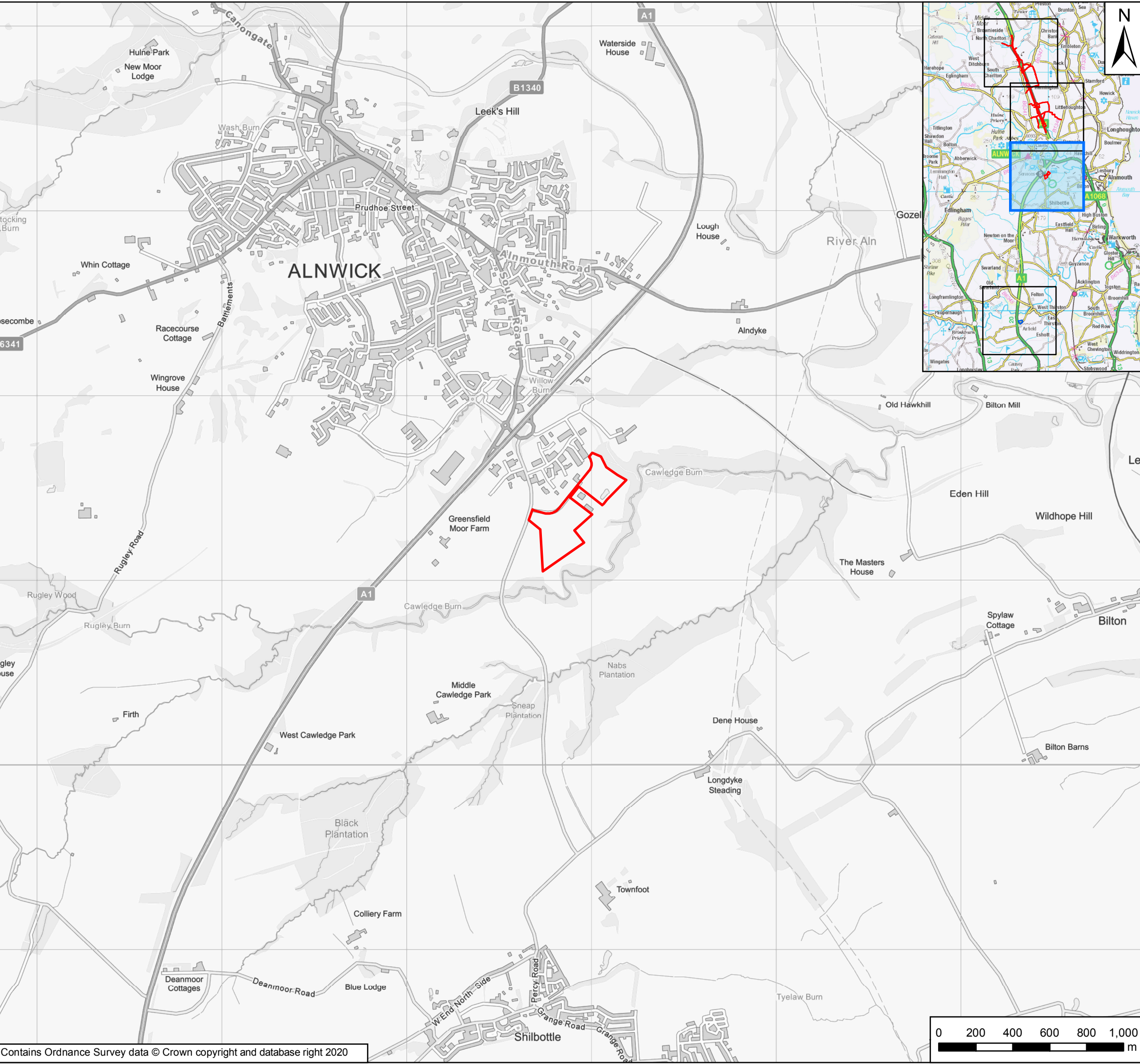

**Key**

- Order Limits
- Main Compound
- Areas Excluded from Order Limits
- At Grade Junctions
- Other Structures

Rev	Date	Description	By	Chk'd	App'd
P03	15/05/20	Third Issue	GH	LM	KS
P02	09/12/19	Second Issue	GH	LM	KS
P01	24/10/19	First Issue	RM	LM	KS

Client

Project Title: A1 in Northumberland: Morpeth to Ellingham

Drawing Title: Figure 2.4 - Existing Junctions and Structures: Part B  
Page 3 of 4

Scale	Drawn	Checked	Approved	Authorised
1:20,000	RM	LM	KS	NR
Original Size	Date	Date	Date	Date
A3	24/10/19	24/10/19	24/10/19	24/10/19

Drawing Status: For Information  
Suitability: S1

Drawing Number Project HE551459	Originator WSP	Volume 6.1	Project Ref. No. 70071493
M2E Location	RP Type	LE Role	2453 Number
			Revision P03

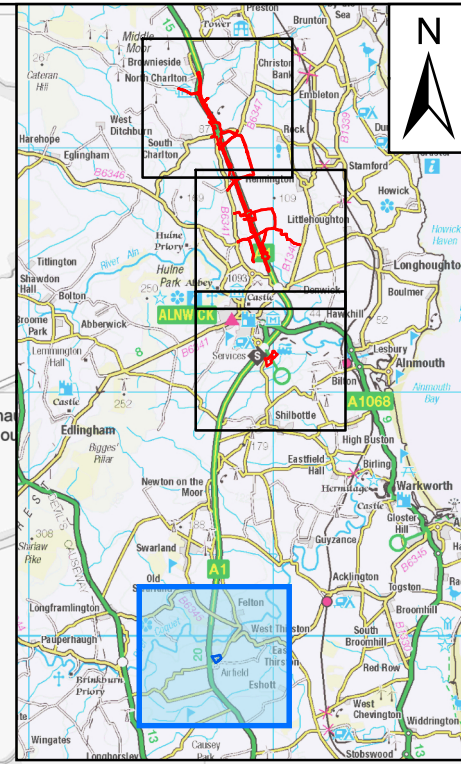
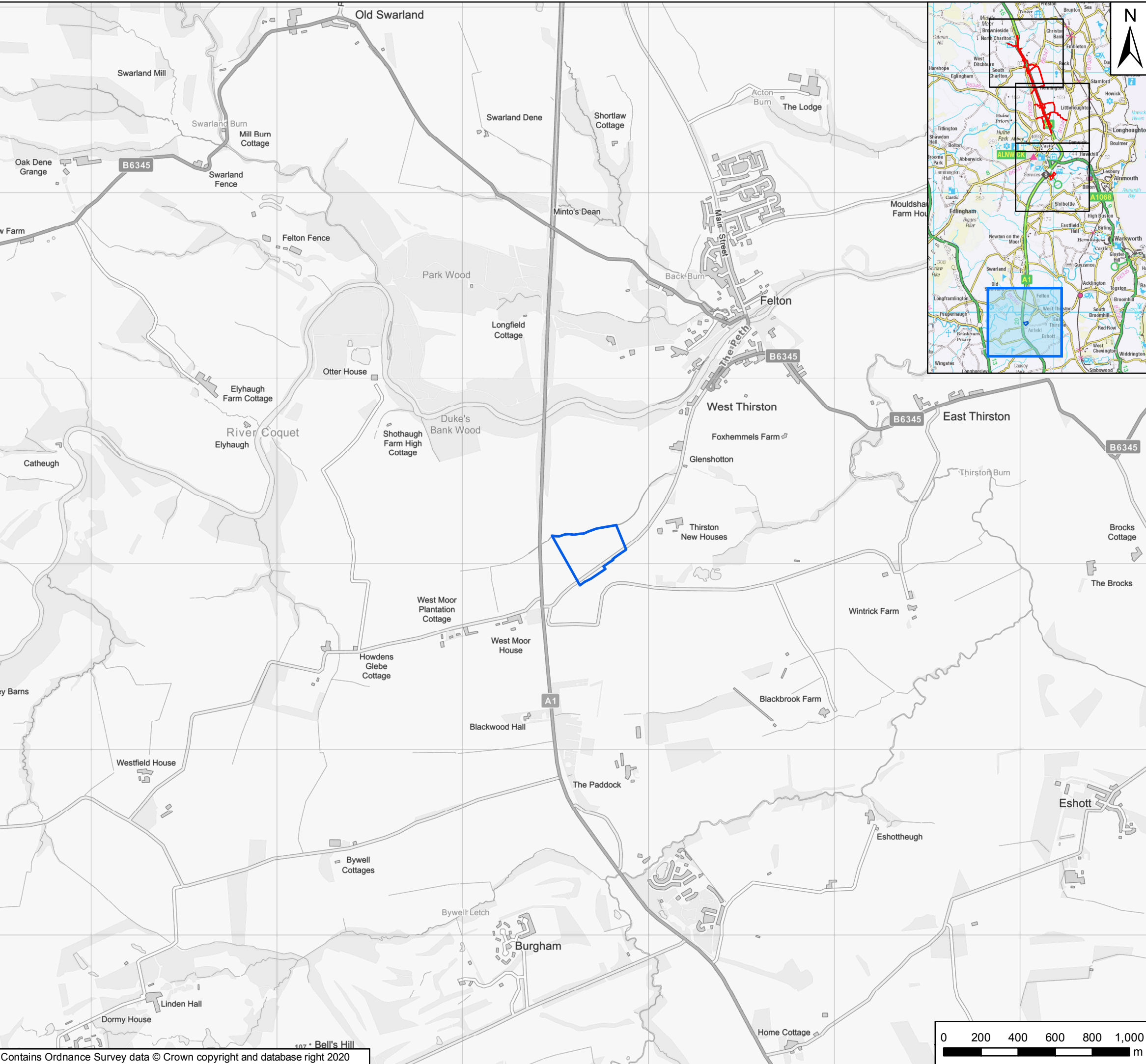

- Key**
- Order Limits
  - Main Compound
  - Areas Excluded from Order Limits
  - At Grade Junctions
  - Other Structures



Rev	Date	Description	By	Chk'd	App'd
P03	15/05/20	Third Issue	GH	LM	KS
P02	09/12/19	Second Issue	GH	LM	KS
P01	24/10/19	First Issue	RM	LM	KS

Client



Project Title **A1 in Northumberland: Morpeth to Ellingham**

Drawing Title **Figure 2.4 - Existing Junctions and Structures: Part B**  
Page 4 of 4

Scale	Drawn	Checked	Approved	Authorised
1:20,000	RM	LM	KS	NR
Original Size	Date	Date	Date	Date
A3	24/10/19	24/10/19	24/10/19	24/10/19

Drawing Status **For Information** Suitability **S1**

Drawing Number Project <b>HE551459</b>	Originator <b>WSP</b>	Volume <b>6.1</b>	Project Ref. No. <b>70071493</b>
M2E Location	RP Type	LE Role	2453 Number
			Revision <b>P03</b>

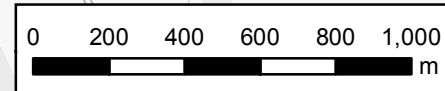

© Crown copyright 2020.

You may re-use this information (not including logos) free of charge in any format or medium, under the terms of the Open Government Licence. To view this licence:

visit [www.nationalarchives.gov.uk/doc/open-government-licence/](http://www.nationalarchives.gov.uk/doc/open-government-licence/)

write to the **Information Policy Team, The National Archives,**

**Kew, London TW9 4DU**, or email

[psi@nationalarchives.gsi.gov.uk](mailto:psi@nationalarchives.gsi.gov.uk).

This document is also available on our website at [www.gov.uk/highways](http://www.gov.uk/highways)

If you have any enquiries about this document [A1inNorthumberland@highwaysengland.co.uk](mailto:A1inNorthumberland@highwaysengland.co.uk) or call **0300 470 4580\***.

\*Calls to 03 numbers cost no more than a national rate call to an 01 or 02 number and must count towards any inclusive minutes in the same way as 01 and 02 calls.

These rules apply to calls from any type of line including mobile, BT, other fixed line or payphone. Calls may be recorded or monitored.

Registered office Bridge House, 1 Walnut Tree Close, Guildford GU1 4LZ

Highways England Company Limited registered in England and Wales number 09346363